Boost up Your Certification Score

F5

F5CABR

F5 Certified Administrator, BIG-IP Recertification

For More Information – Visit link below:

https://www.examsboost.com/

Product Version

✓ Up to Date products, reliable and verified.
✓ Questions and Answers in PDF Format.

Visit us at: https://www.examsboost.com/test/f5cabr

Latest Version: 6.0

Question: 1

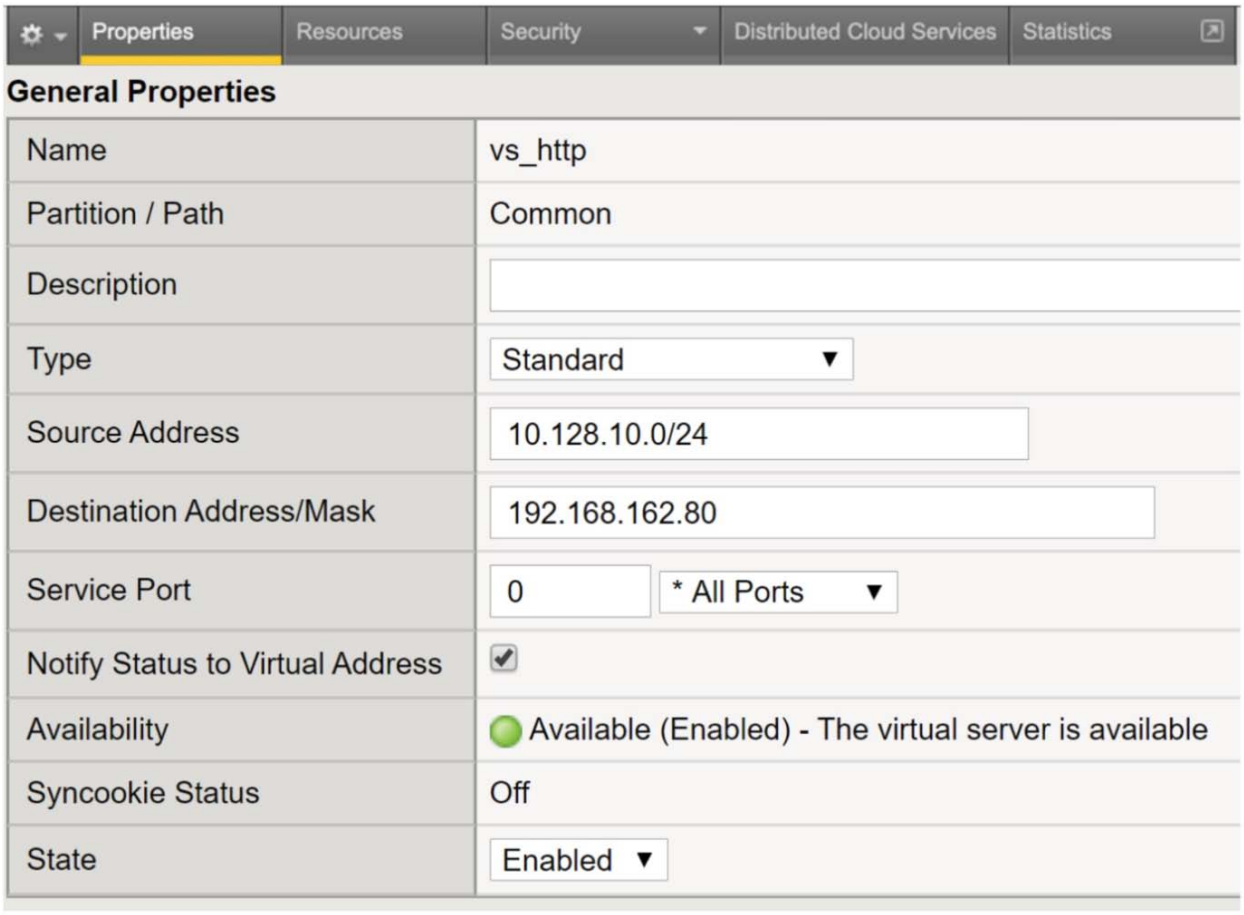

Refer to the exhibit.
A user with IP address 192.168.162.70 is unable to connect to an HTTP application.
What is a possible cause within the Virtual Server configuration?

A. The Source Address is configured as 10.128.10.0/24
B. The Service Port is configured as 0 *All Ports
C. The Virtual Server is configured as a Standard Type
D. The Destination Address is configured as 192.168.162.80

Answer: A

Question: 2

Which log file should the BIG-IP Administrator check to determine if a specific user tried to log in to the BIG-IP Configuration Utility?

A. /var/log/pam/tallylog
B. /var/log/secure
C. /var/log/ltm
D. /var/log/httpd

Answer: B

Question: 3

A user reports that the shopping cart empties when proceeding to checkout.
What profile type should the BIG-IP Administrator configure to resolve the issue?

A. Client SSL
B. Persistence
C. HTTP
D. OneConnect

Answer: B

Question: 4

A configuration change is made on the standby member of a device group.
What is displayed as "Recommended Action" on the Device Management Overview screen?

A. Activate device with the most recent configuration
B. Force active member of device group to standby
C. Synchronize the standby member configuration to the group
D. Synchronize the active member configuration to the group

Answer: C

Question: 5

A BIG-IP Administrator is configuring an SSH Pool with five members.
Which Health Monitor should be applied to ensure that available pool members are monitored accordingly?

A. https
B. tcp

C. udp
D. http

Answer: B

Question: 6

Users are unable to reach an application. The BIG-IP Administrator checks the Configuration Utility and observes that the Virtual Server has a red diamond in front of the status.
What is causing this issue?

A. The Virtual Server is disabled.
B. All pool members have been disabled.
C. All pool members are down.
D. The Virtual Server is receiving HTTPS traffic over HTTP virtual.

Answer: C

Question: 7

The BIG-IP Administrator needs to ensure that if a pool member is marked down by the monitor, the BIG-IP system sends existing connections to another available pool member.
Which task should the BIG-IP Administrator perform to meet this goal?

A. Set Action on Service Down setting under the pool configuration to reselect
B. Reconfigure the pool monitor to mark the member as UP
C. Set Action on Service Down setting under the Virtual Server configuration to reselect
D. Enable mirroring within the persistence profile

Answer: A

Question: 8

A BIG-IP Administrator upgrades the BIG-IP LTM to a newer software version. After the administrator reboots into the new volume, the configuration fails to load.
Why is the configuration failing to load?

A. The upgrade was performed on the standby unit.
B. Connectivity to the DNS server failed to be established.
C. The license needed to be reactivated before the upgrade.
D. A minimum of at least two reboots is required.

Answer: C

Question: 9

A BIG-IP Administrator receives an RMA replacement for a failed F5 device. The BIG-IP Administrator tries to restore a UCS taken from the previous device, but the restore fails.
The following error appears in the /var/log/ltm:
mcpd[2395]: 01070608:0: License is not operational (expired or digital signature does not match contents)
What should the BIG-IP Administrator do to avoid this error?

A. Remove the license information from the UCS archive
B. Use the appropriate tmsh command with the no-license option
C. Revoke the license prior to restoring
D. Reactivate the license on the new device using the manual activation method

Answer: B

Question: 10

Refer to the exhibit above.



During a planned upgrade to a BIG-IP HA pair running Active/Standby, an outage to application traffic is reported shortly after the Active unit is forced to Standby. Reverting the failover resolves the outage. What should the BIG-IP Administrator modify to avoid an outage during the next failover event?

A. The Tag value on the Active device

B. The Tag value on the Standby device
C. The Interface on the Active device to 1.1
D. The Interface on the Standby device to 1.1

Answer: B

Visit us at: https://www.examsboost.com/test/f5cabr

Thank You for Trying Our Product

For More Information – Visit link below:

https://www.examsboost.com/

15 USD Discount Coupon Code:

G74JA8UF

FEATURES

- ✓ 90 Days Free Updates
- ✓ Money Back Pass Guarantee
- ✓ Instant Download or Email Attachment
- ✓ 24/7 Live Chat Support
- ✓ PDF file could be used at any Platform
- ✓ 50,000 Happy Customer

